

APPROVED
 VIDE LR. NO. L1/7115/93
 DTD 4-93
 P.P. D. NO. 41/93
 L.O. NO. 93
 FOR MEMBER SECRETARY
 MADRAS METROPOLITAN
 DEVELOPMENT AUTHORITY

%

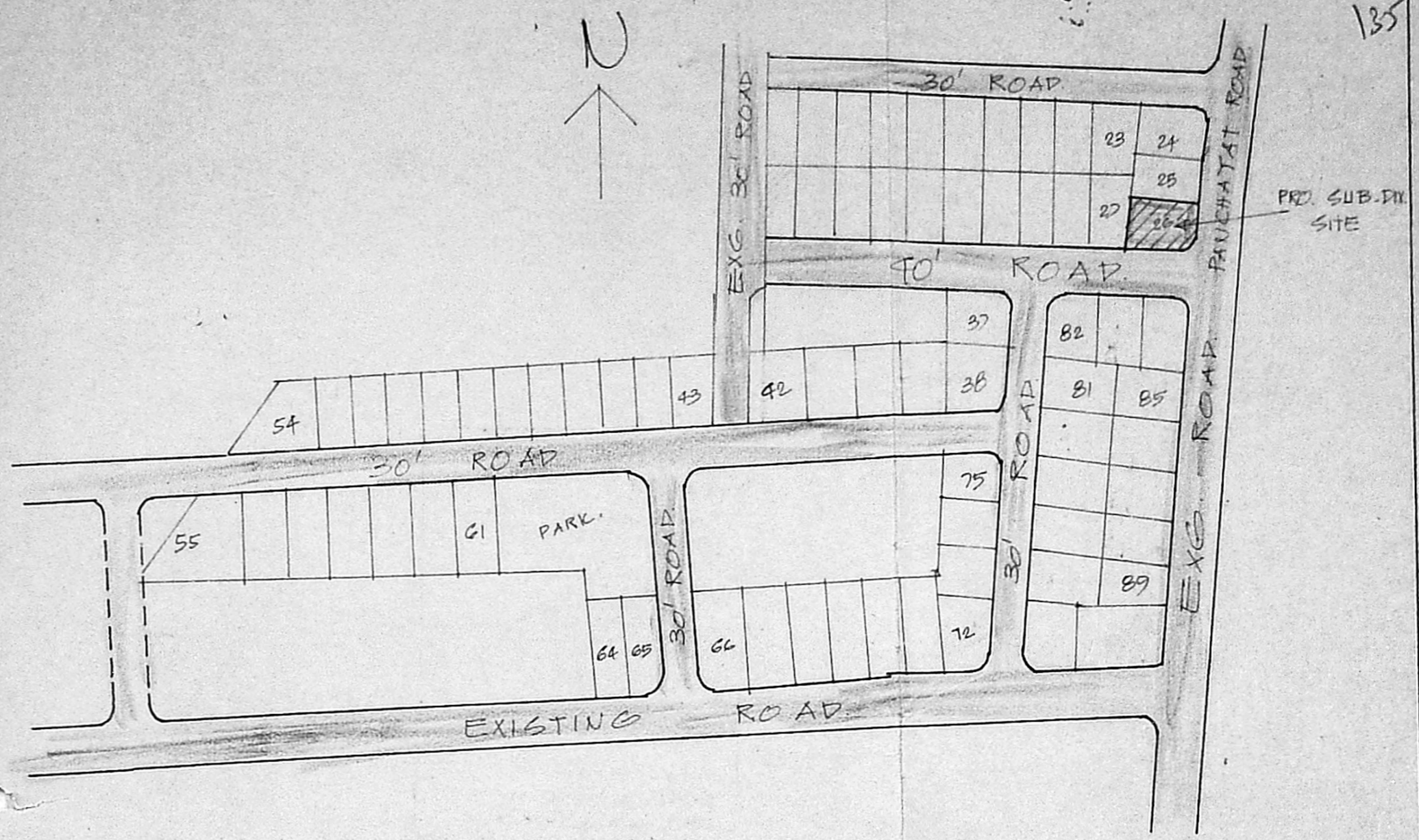

LAY OUT PLAN.

* APPD. LAY OUT IN PRD/ L.O. NO. 20/83
 (N/S)

COLOUR INDEX

PRO. SUB. DIVISION
 ROAD
 SITE BOUNDARY

PLOT EXTENT -	2700 SQ. FT.	250.8 SQ. MT.
PRO. SUB. DIV. P.N. 26A	1350 SQ. FT.	125.4 SQ. MT.
P.N. 26B	1350 SQ. FT.	125.4 SQ. MT.

1/2/4
 13/14
 4/15/14/23
 A.P.

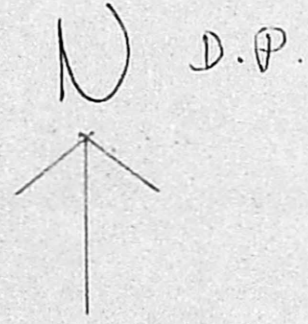

250.83

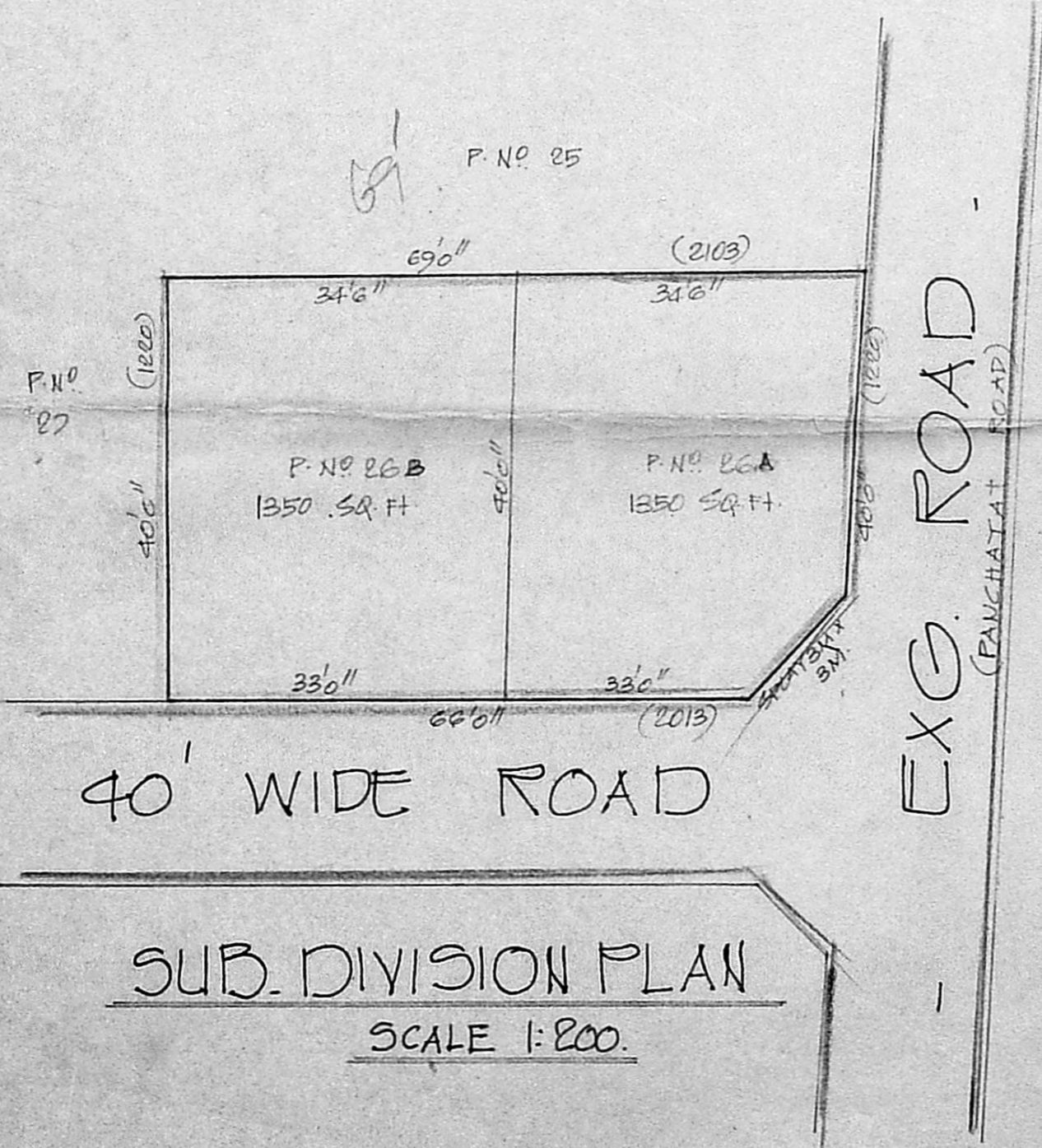

SUB. DIVISION PLAN
 SCALE 1:200.

PLAN SHOWING THE PROPOSED SUB-DIVISION OF PLOT NO. 26, IN SURVEY NO. 57/2 & 57/3 OF MUDICHUR VILLAGE. APPD. LAY OUT. IN PRD/ L.O. NO. 20/83. ST. THOMAS MOUNT PAUCHATAT UNION LIMITS. SCALE 1:200.

M. G. M. M. M.
 Krishapillai

OWNER

M. XAVIER, D.C.E.,
 LICENSED SURVEYOR
 TAMBARAM MUNICIPALITY
 No. 21, Subramanya Bharathi Street,
 Kasthuribai Nagar,
 West Tambaram, MADRAS-600 045.

L.S.